**KS3 Assessment - Your work will be assessed against the following criteria, which test your ability to:**

| | | | | | 1 - 5 Marks | 6-10 Marks | 11-15 Marks | 16-20 Marks | 21-25 Marks |
|---|---|---|---|---|---|---|---|---|---|
| AO1 | OBSERVE | Record ideas, and observations that are relevant to your project/theme as your work progresses. | **You can do this by:**<br>● Looking closely at your reference and drawing from it accurately<br>● Taking inspiration from a variety of different sources - online, photos, from friends etc<br>● Using WWW/EBI to analyze on your artwork | | Limited skill in recording observations from only secondary sources, showing basic links to the topic. No evaluation of work throughout. | Satisfactory skill in recording observations from primary and secondary sources, showing some links to the topic. Basic level of evaluation is shown in some work. | Competent skill in recording observations from a variety of relevant primary and secondary sources, showing clear links to the topic. Good level of WWW/EBI evaluation os shown throughout all work. | Confident skill in recording observations from a variety of relevant primary and secondary resources, consistently showing links to the topic. Evaluation is clear and concise throughout and has clear targets for improvement. | Excellent skill in recording observations from a variety of relevant primary and secondary resources, consistently showing links to the topic. Evaluation is consistent and critical with clear targets worked on and work developed throughout. |
| AO2 | EXPLORE | Explore and select appropriate media and techniques. | **You can do this by:**<br>● Trying out different materials, tools, and techniques.<br>● Experimenting and testing techniques before starting on your piece<br>● Using proper artistic techniques for the material you've chosen (ie: blending for pencils etc) | | Limited exploration of media and techniques, showing basic use of resources offered. | Satisfactory exploration of media and techniques, showing some varied use of resources offered. | Competent exploration of media and techniques, showing good use of resources offered. | Confident exploration of media, materials, and techniques, showing effective selection and use of resources offered. | Excellent exploration of media and techniques, consistently showing effective selection and excellent use of resources offered. |
| AO3 | DEVELOP | Develop ideas through investigation, demonstrating a clear understanding of the development taking place. | **You can do this by:**<br>● Planning your artwork carefully or practicing it before starting<br>● Using creativity to generate new and unique ideas<br>● Reflecting and improving it as you work | | Limited development of ideas from artist research. | Satisfactory development of ideas from artist research, demonstrating some understanding with support. | Competent development of ideas from artist research, demonstrating some understanding. | Confident development of ideas from artist research, consistently demonstrating clear understanding. | Excellent development of ideas from artist research, demonstrating critical understanding. |
| AO4 | PRESENT | Present a personal response that relates to the theme/topic and demonstrates a clear use of aesthetics and visuals. | **You can do this by:**<br>● Showing your own style and personality in your work.<br>● Ensuring that your artwork is neat and tidy on your page<br>● Adding aesthetic elements such as decorations, colour, and outlines to your titles and page where relevant | | Limited understanding and use of visual layout and aesthetics. | Satisfactory understanding and use of visual layout and aesthetics. | Competent understanding and use of visual layout and aesthetics, making links to the topic/theme. | Confident understanding and use of visual layout and aesthetics, making clear links to the topic/theme. | Excellent understanding and use of visual layout and aesthetics, consistently demonstrating clear links to the theme/topic. |

**LEARNING OBJECTIVES:**

- To develop and understanding of the assessment objectives
- To apply the assessment objectives to the sketchbook cover art work.

**AO1**

Are my drawings **accurate** to the **reference** pictures?

Did I take **inspiration** from many **sources**? (online, from friends, from imagination)

**AO3**

Did I use **creativity** to make my art unique, or to come up with a **new idea**?

**AO2**

Did I use a **variety** of art **materials**?

Did I use **artistic techniques** like shading or blending **successfully**?

**AO4**

Is my artwork **presented** in a **neat and tidy** way?

Is anything **messy** or **hard to understand**?

**Character Virtue:** Curiosity

Objectives:

1. To develop understanding of what Art is and what you'll be covering during term 1 in Art.
2. To create a creative sketchbook cover that showcases your personality

In your sketchbook, start by:

- **Peer assessing** Ms. Aileen's work on this slide.
- Then, **self assess** your own sketchbook cover.

**Self & Peer Assessment**

**AO1: /25**

**AO2: /25**

**AO3: /25**

**AO4: /25**

**Total: /100**

**WWW:**

**EBI:**

**Character Virtue:** Curiosity

# What animated movie character do you think this is?

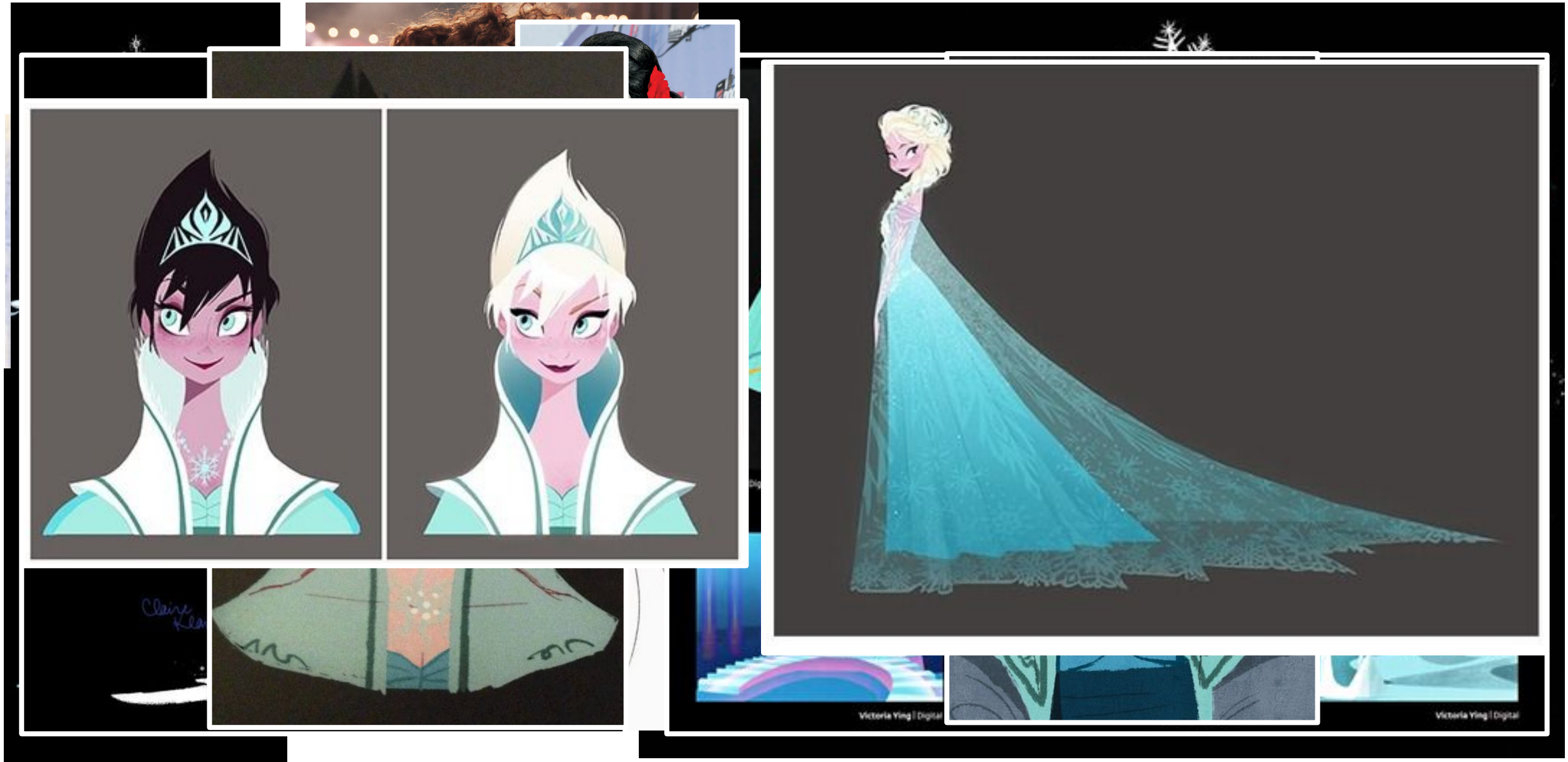

**The work of art is, above all, a process of creation.**
-Paul Klee

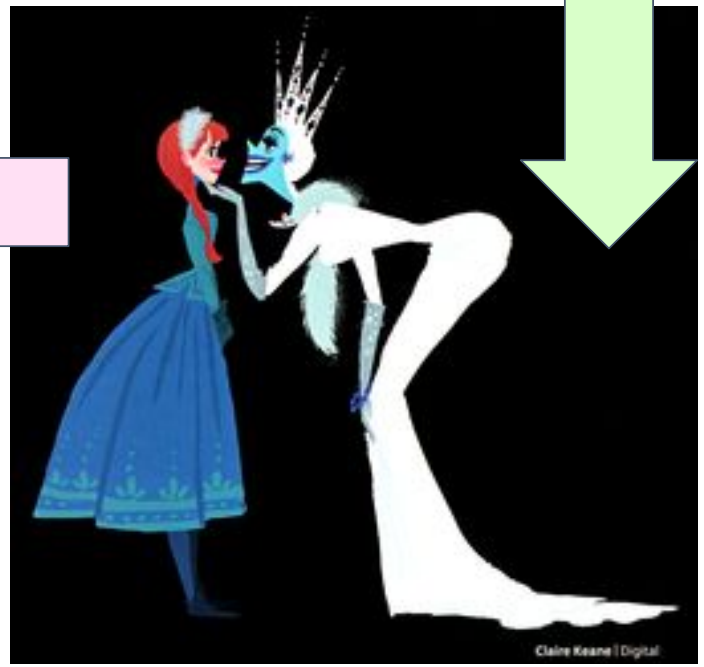


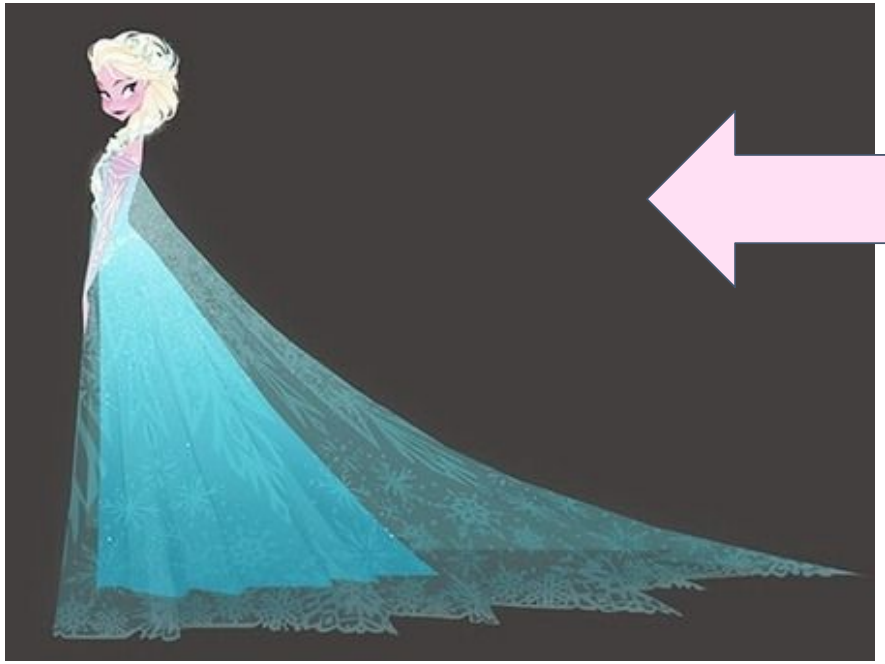

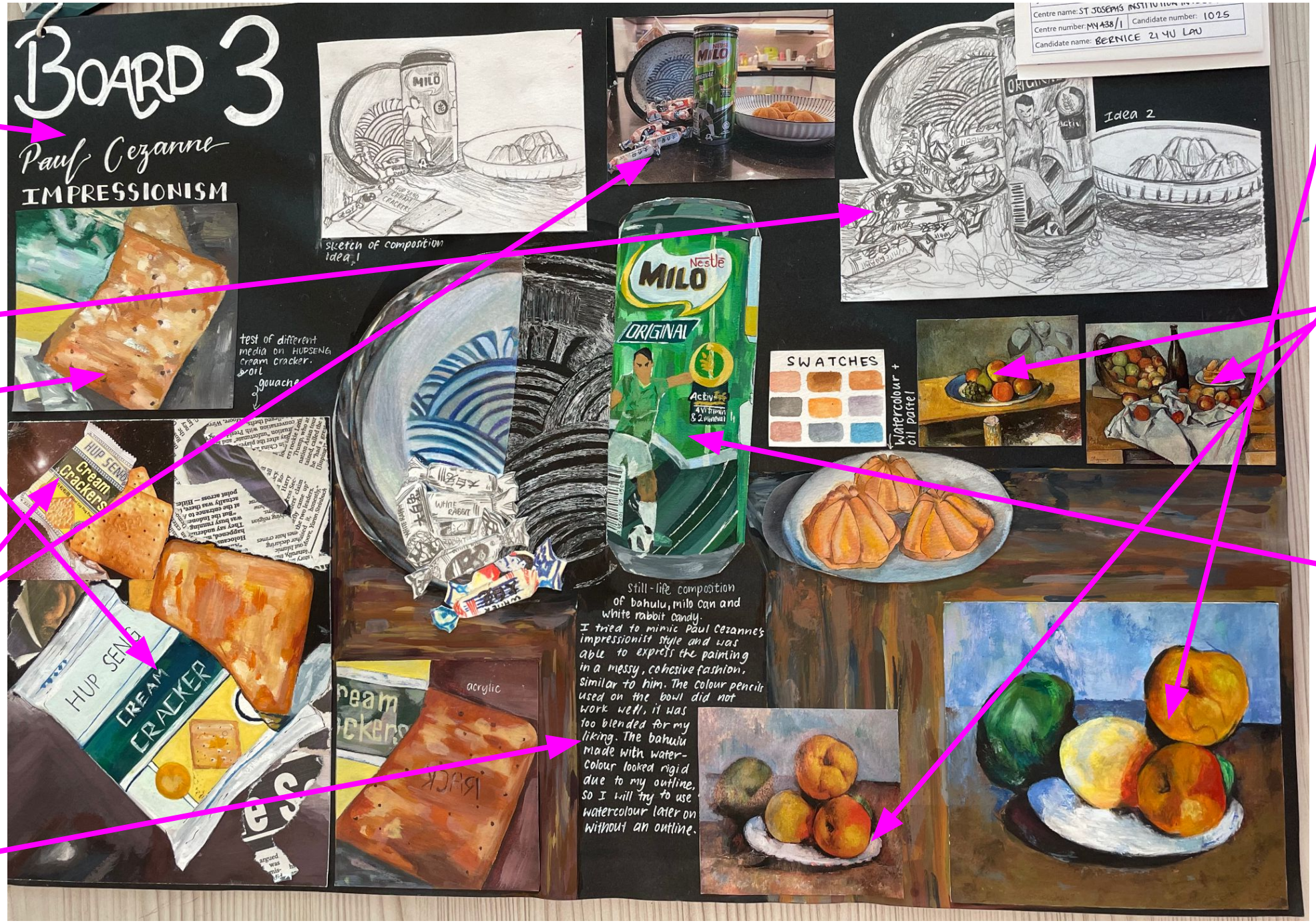


Artist Name/Board Title

Artist Samples

Artist Research/Secondary Research

Artist Personal Development

Development Final Piece

Primary Research

Variety of Media Used

Annotation

# Lesson 1&2 - Artist Research and Samples:

- To understand comic books and the influences on culture.
- To create an comic style to set the tone for your project.

Key words:
**Secondary Research/Artist Research**

**Task 1**
Research a comic style artist and create a google slide with examples of their work (3-4 pieces), spend less than 15 min on this!
*Share with your teacher for printing!*

**Task 2**
Reinterpret their style. Create 2 sample piece of their work, these need to be as accurate to the original artwork as possible.

https://www.cbr.com/best-comic-book-artists-atlas-comics/#steve-ditko-shaped-the-face-of-many-marvel-characters

**Alex Maleev**

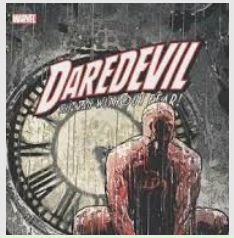

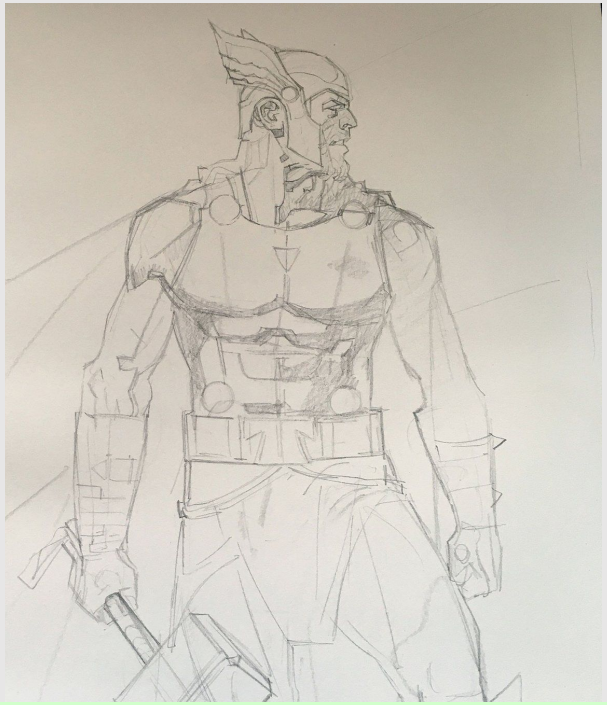

**TIPS:**
Use the same medium or something similar, use a different media for each sample.
Do colour swatches to match BEFORE you apply to our image. Think about perspective and proportion.

# Lesson 1&2 - Artist Research and Samples:

- To understand comic books and the influences on culture.
- To create an comic style to set the tone for your project.

# Examples of good Artist choices

**Roy Lichtenstein**
Is famous for his 'Pop Art' images of comic book culture, which he used as a metaphor for the fast paced commercially
driven society in the USA in the 1950's and the 1960's.
He replicated the dots and block colours that make up images when commercially printed, this added to the irony of the work.

**Jack Kirby** (*aka* "The King of the Comics") was the most influential and respected illustrator and creator of comic books, at least of the super-hero/adventure variety. Among the characters that Jack either created or co-created were Captain America, The Fantastic Four, The X-Men, The Incredible Hulk, Boy Commandos, Challengers of the Unknown, The New Gods, Kamandi, Darkseid, Sgt. Fury and His Howling Commandos, Captain Victory, The Silver Surfer, The Mighty Thor and at least a hundred others.

Can you think of a well known Artist with a comic style? Discuss your favourite with a partner.

Consider these comic samples.

Which are **high quality or lower quality?**

What do you **notice** about the work?

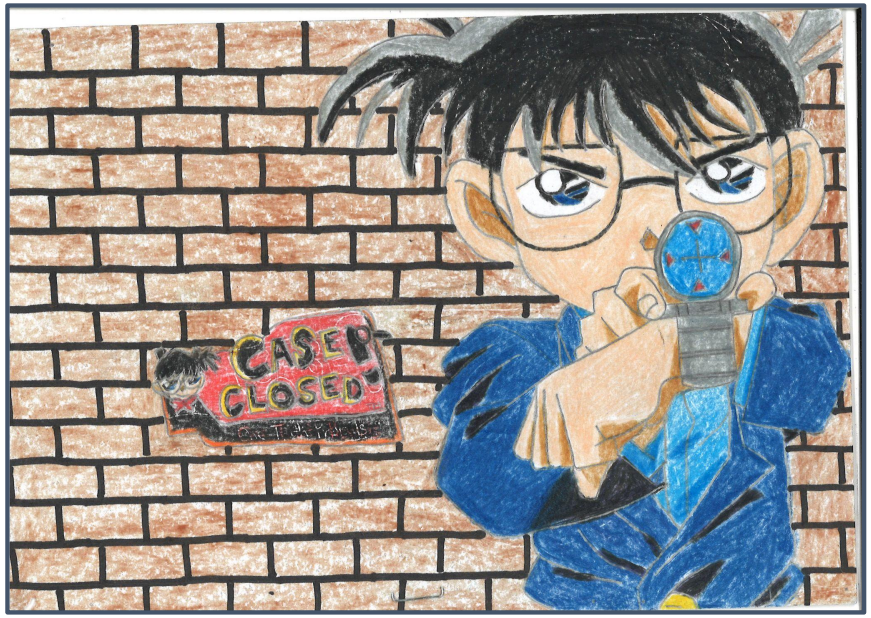


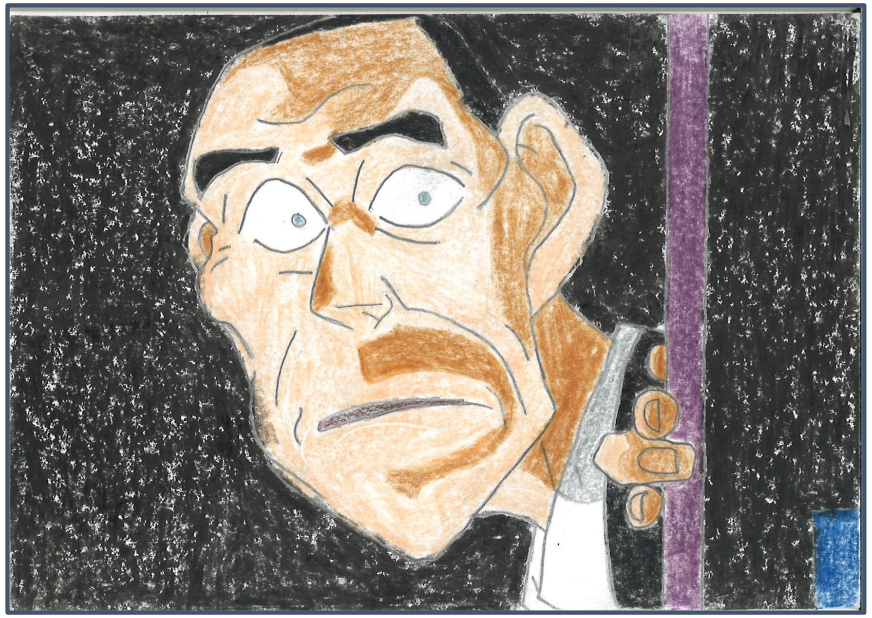

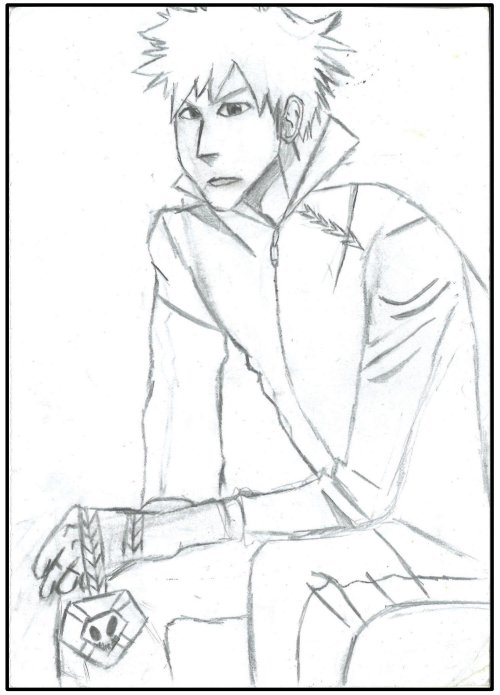

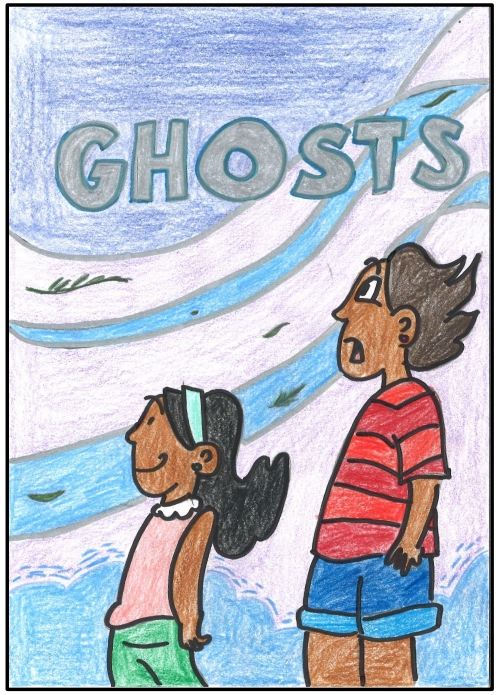

# What makes these good photos?

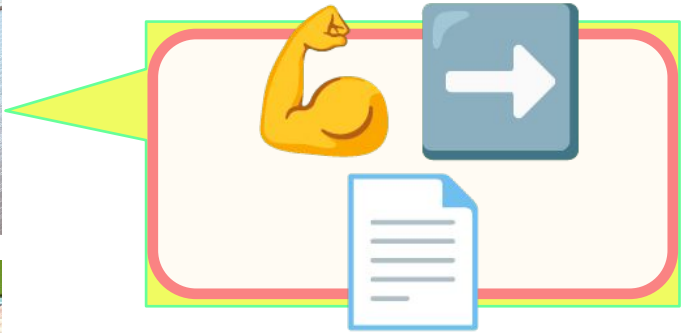

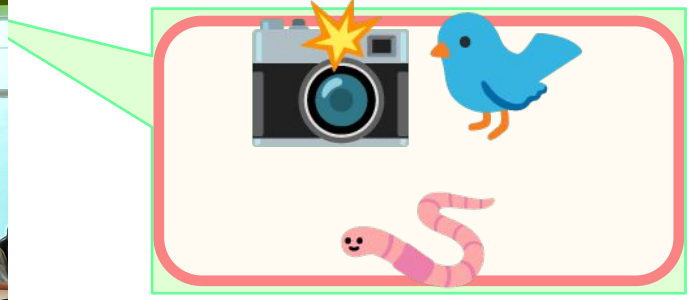

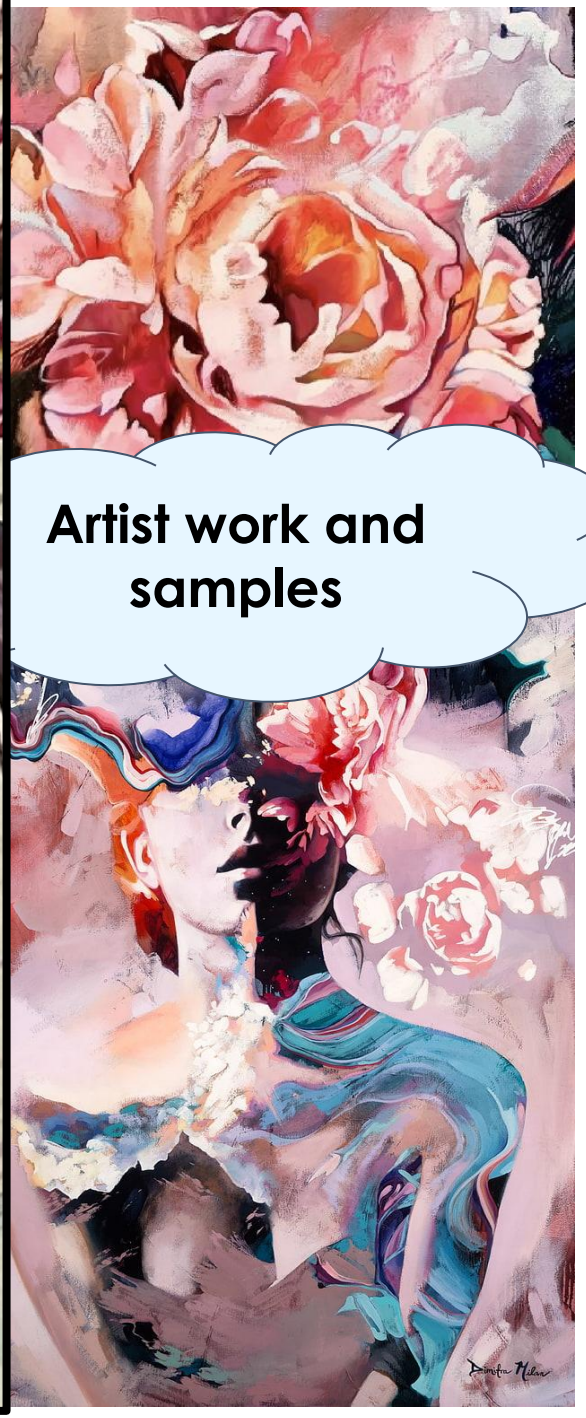

Artist work and samples

+

Primary research pictures

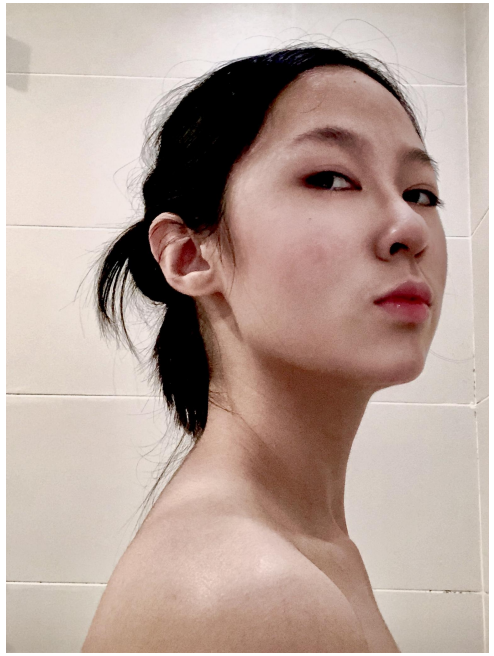

**Consider the two primary research studies below.**

**What was successful? What could be improved? What was the task?**

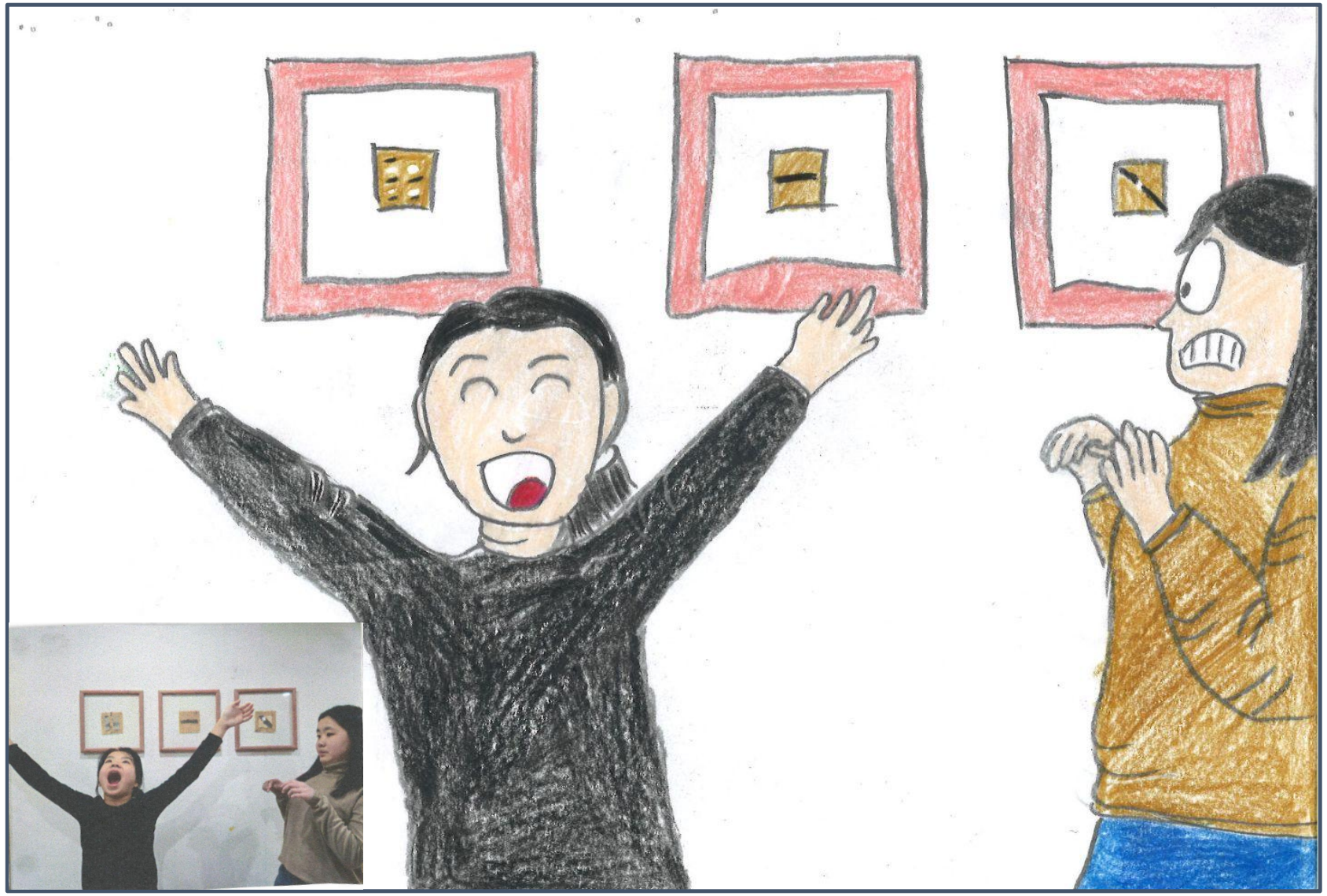

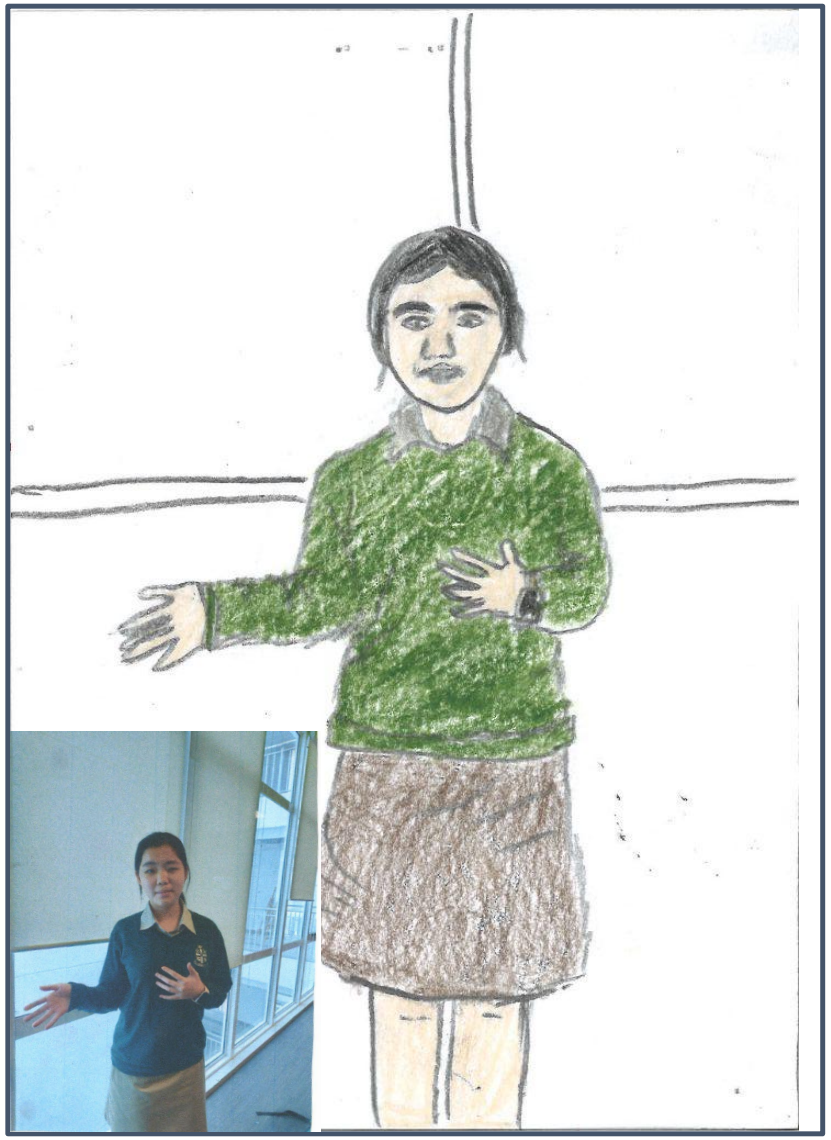

**Consider the 4 comic art examples.**

How would you **describe** the **style** of these images

What **media** would you use to **sample** these images?

- Analyze and collect primary research photos
- Understand how primary research influences development
- Apply artist research to primary research photos as development practice

# Primary Research

**Focus upon producing strong, realistic, observational drawings and paintings** – accurately depicting shape, tone, proportion, perspective, surface/textural qualities and form. Even those who wish to move towards an interpretative or abstract should begin working from observation (if you struggle with this, please read our article with tips for improving your observational drawing).

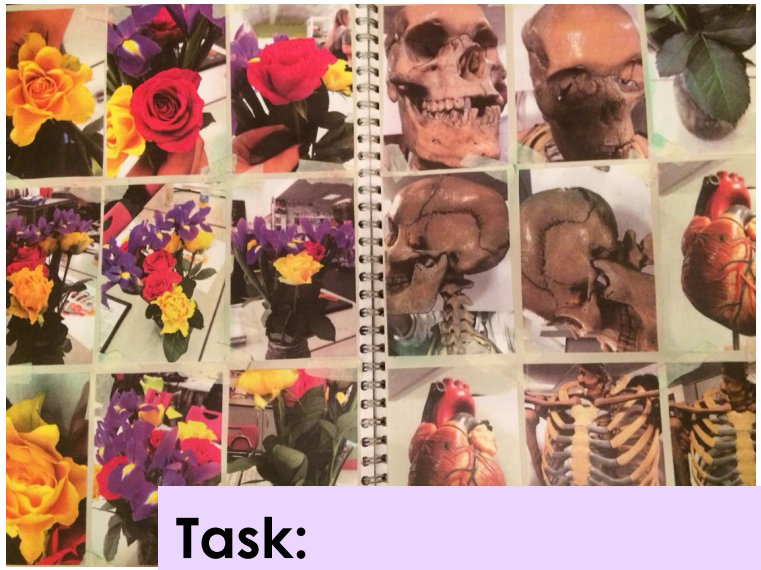

## What is primary research in art?

Primary sources are first hand accounts or direct evidence created by a witness about an event, object, or person. Some examples of primary sources include: Artwork in galleries, photographs, original digital

**TIPS:** Find and gather all of the objects, scenes and background materials that you are contemplating including within your project, and take beautiful photographs of these using a high quality camera. Treat these as artworks in themselves. Take close-up details, as well as single objects and whole arranged scenes. Do not worry about your final piece at this point, simply observe and record your subject matter, noticing the shapes, proportions, textures and forms. Select items carefully, so that your work is imaginative and personal.

## Task:

Take **3-4 photos** that reflect your chosen artist work.
They can include people, items, scenery, buildings, food etc.
Consider the poses and props used so that they can aid your development pieces.

- Place the photos on a slide and share it with the teacher to be printed out
- Choose **2 photos** to draw from. **One** of them should be **a direct copy of your photo** and the other should be **your photo drawn in the style of your artist!**

START!

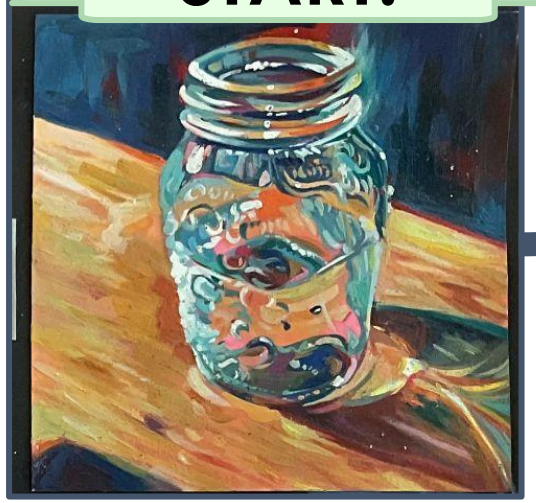

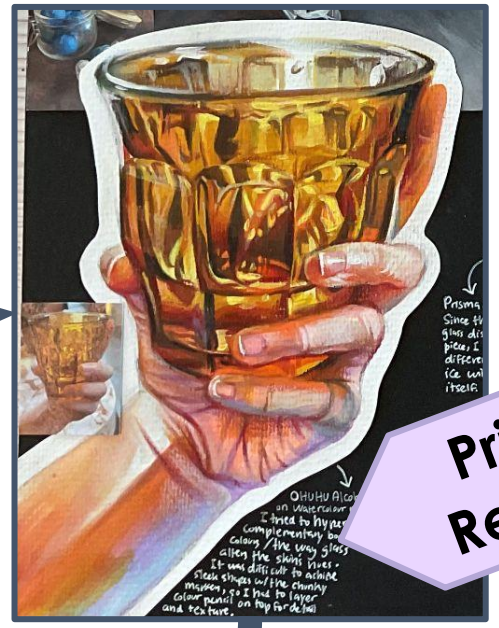

Primary Research

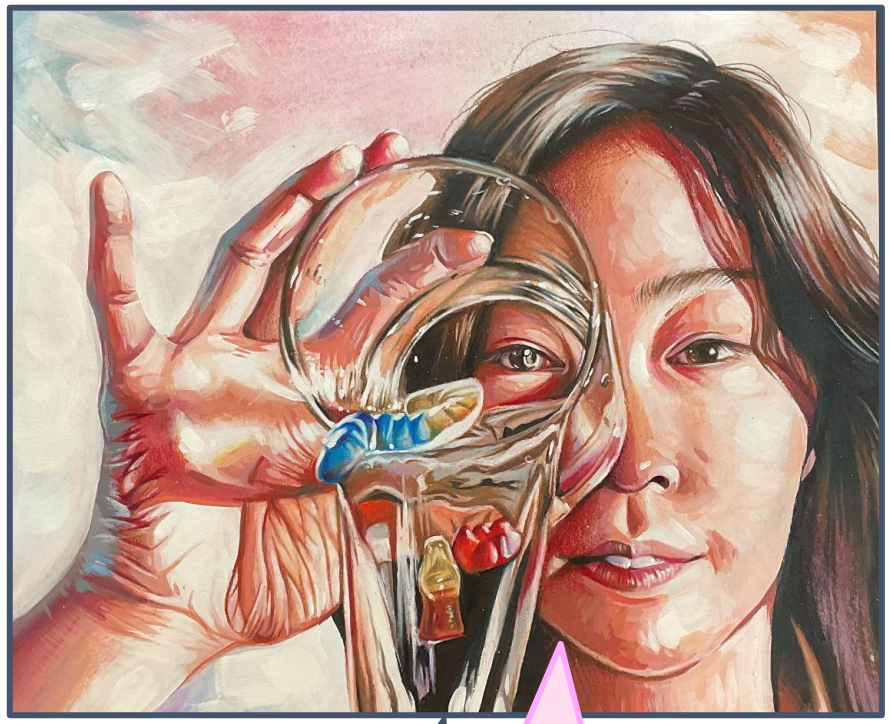

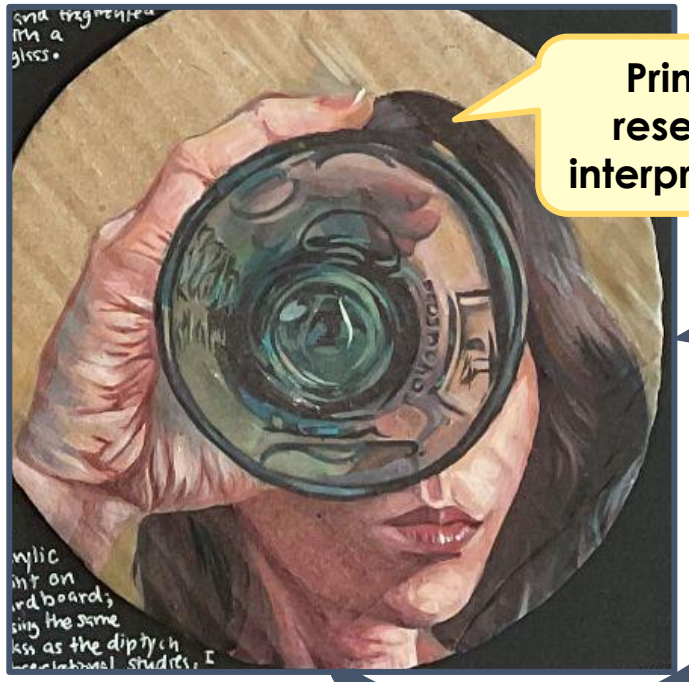

Primary research interpretation

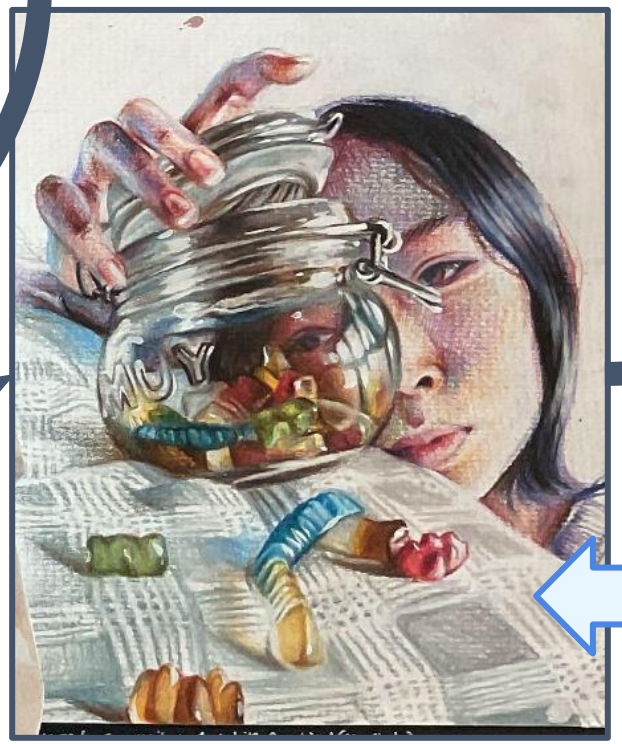

FINAL PIECE!

???

**Consider this coursework about Paul Cezanne.**

How did this student show **artist development?**

How does their **artist development** tie into their final piece?

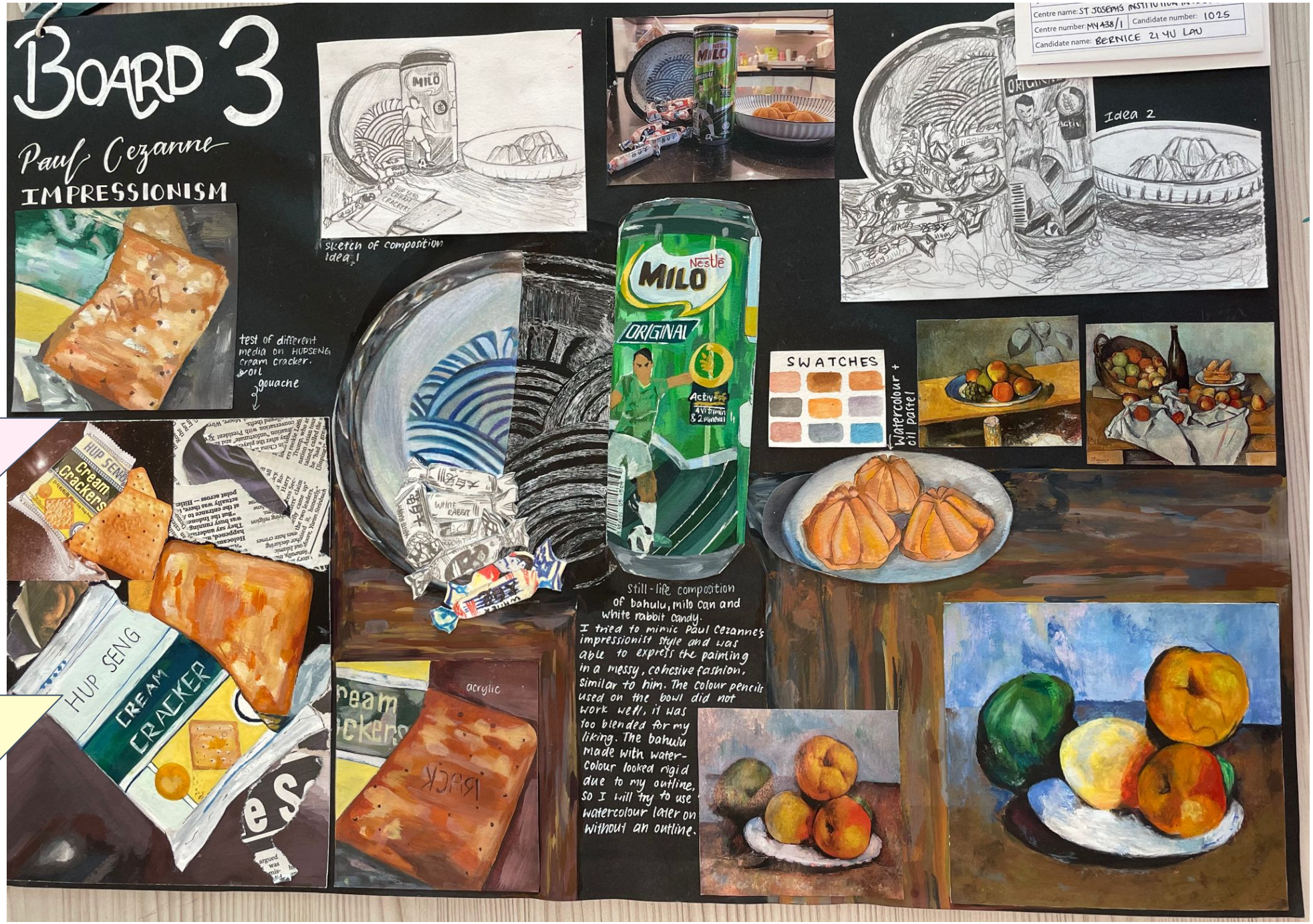

# More development examples:

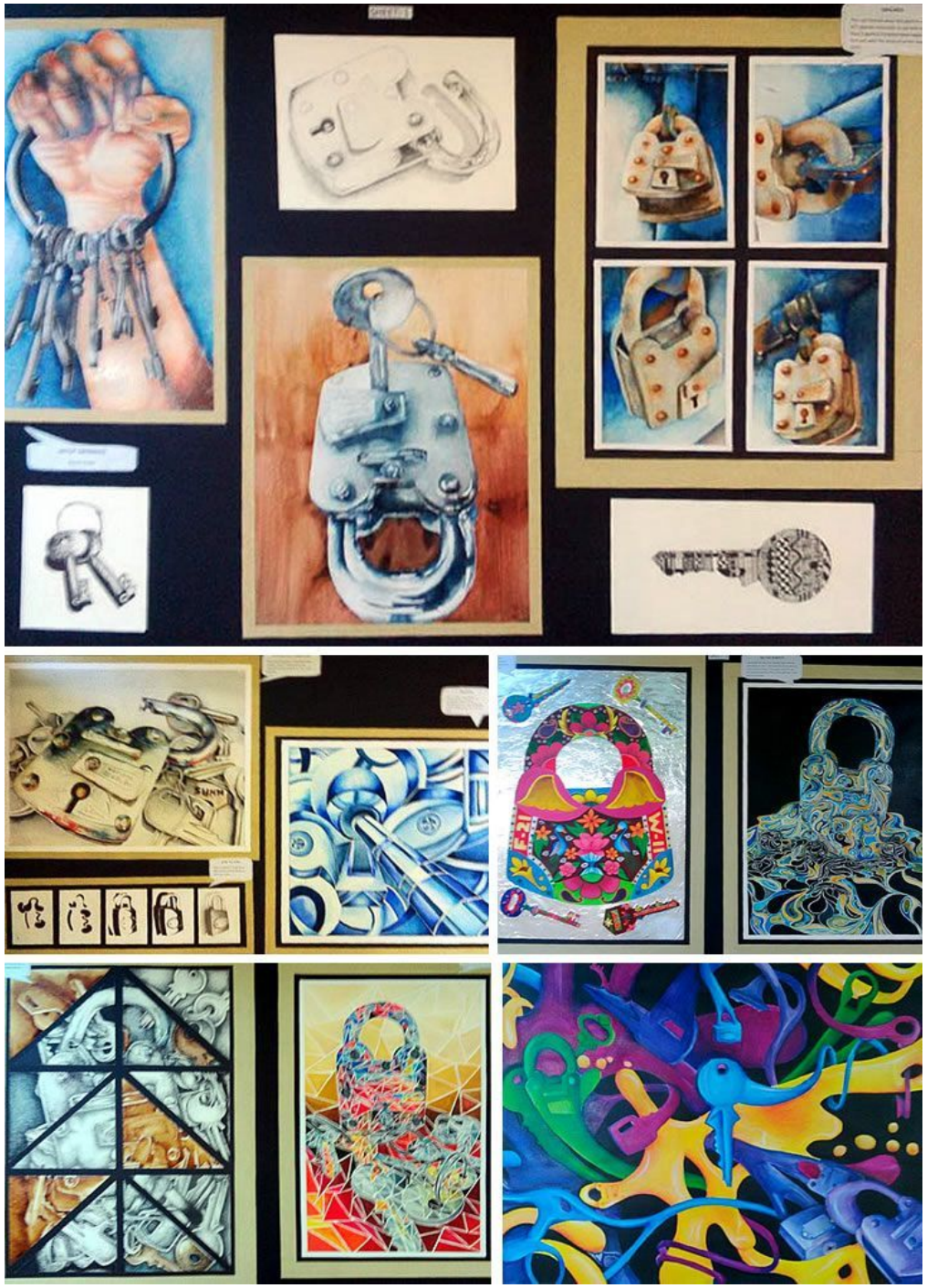

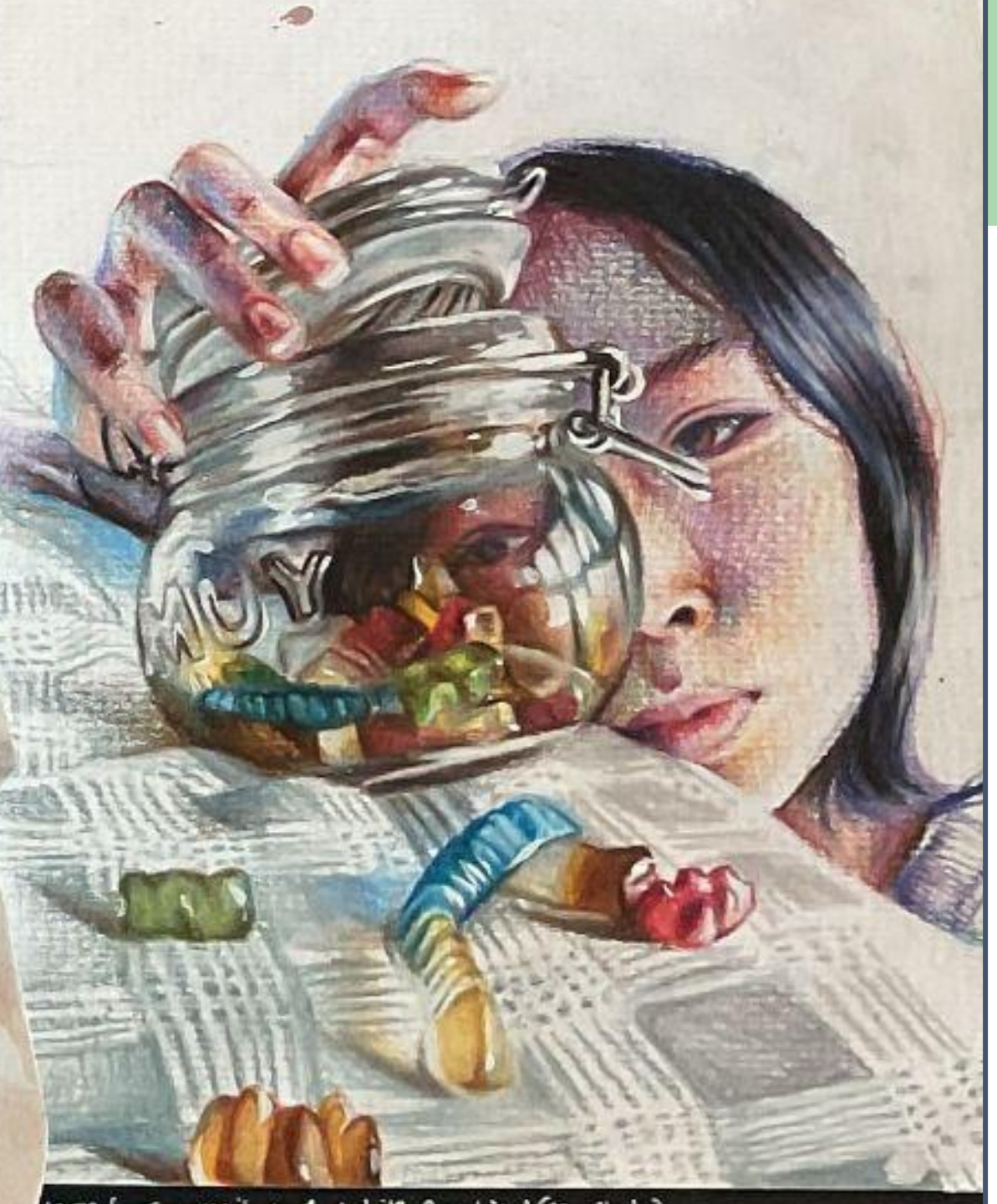

# Developing Artwork

-To practice generating ideas for artwork development using primary resources and artist samples
-To experiment with media and ideas to create unique responses

**TASK:**

1. Create **2 development pieces** inspired by your artist style and your primary research photos
   a. One should be an **A6 piece** and one should be an **A5 piece**
2. To help with your development, ask yourself: **What do I want a viewer to think or feel about my final piece when they look at it?**
3. Make sure to **experiment with ideas** and use **creativity** in your development

# How to Develop Artwork

## Development work

- **Start small:** Large scale ideas take a long time to complete. In early development work, keep the size small so that more ideas can be explored quickly.
- **Create alternatives:** Although you may have a particular idea for your outcome, alternative designs will show visual understanding and can allow more development.
- **Do some full scale work:** Full scale work allows you to explore exactly how you will use media and materials in your final piece. By working on scaled work or zoomed work you can explore development of smaller sections of difficulty.

## Questions to ask yourself…

- Has the artist research been shown clearly with annotations and responses?
- Is there some relevant primary observational drawing in the early recording and research?
- Is the idea changing and has this been effectively recorded through development work?
- Do photographs need to be printed out and presented clearly?
- Are the colours planned for the final outcome explored and trialled throughout development work?
- Are the major steps of development included in the supporting studies?

## Recording Development

You will learn how to recognise and direct your development in your work if you can record it happening. Consider taking photos of your work as it develops, this will help you critically reflect on your work and provide responses for further development in media or composition. This can also help you work out timings of a piece.

# Lesson 3&4 - Developing Compostition

- To understand comic books and the influences on culture.
- To create an comic style to set the tone for your project.

**Generate a range of different ideas**. Do not set up one arrangement and then just draw it from a few different angles. Or, even worse, don't produce one composition, and then apply colour using several different mediums (this is a surprisingly common approach which produces a repetitive body of work that bores both you and the examiner). As noted in a recent Examiner Report, weaker candidates have a "*tendency to explore only one compositional idea or a very limited selection of images*". Instead, generate multiple arrangements of your chosen objects. Move the items around and position them in different places, testing different compositions to find ones that appear well-balanced and cohesive. Avoid randomly placing items on a page and leaving vast empty areas of empty space. Think critically about the way you compose your work and notice how changes in composition affect the expression of ideas, mood and meaning.

- **Overlapping objects and including shadows** to create a sense of depth and space
- **Foreground, middleground and background**
- **Interesting viewpoints** – perhaps looking down on things, through things, or from a worm's eye view
- **Perspective and scale** – you might wish to create compositions that are focused on enlarged details and parts of compositions, and/or scenes viewed from a greater distance
- **The positioning, interaction and balancing of visual elements**, such as colour, shape, texture, space etc. If you have a red item at the bottom of your artwork, for example, you might balance this with a few small red areas towards the top. Similarly, if you have a busy area of an artwork, you might want to balance this with emptier areas. (Note: exact symmetrical balancing of an artwork is rarely successful). Composition is a big subject that will be discussed in more detail in an upcoming article – in the meantime, analyse your own work carefully and study the composition of artist works to learn successful strategies
- **Communicate ideas, meanings and emotion** (think about how colour selection and intensity, positioning of items, expressions on faces, dramatic contrasts and other components of your artwork communicate ideas to the viewer). Note: when it comes to colour selection, it is usually better to select a limited palette that supports the ideas and themes expressed, rather than to use every single colour (see the complete IGCSE Art Exam projects shown at the end of this article for examples).
- **Learn from artists**. Learning from artist models is the best and easiest way to learn new techniques and compositional approaches. You may find it easiest to learn from artists that are the same or similar to the ones explored in your Coursework project.

- To develop time management & organisational skills for an IGCSE style art project.
- To be able to use artist' inspiration and your own interests to create a unique and interesting work of art.
- To draw from artist research and development to realize a final piece.

# The Final Piece

Is there **anything else** you need to **complete** before beginning your final piece?

What is your **best or favourite** development **idea** so far?

What do you think will be the **most challenging part** about your **final piece?**

- To develop time management & organisational skills for an IGCSE style art project.
- To be able to use artist' inspiration and your own interests to create a unique and interesting work of art.
- To draw from artist research and development to realize a final piece.

# The Final Piece

**Preparing your final piece**

A final piece is the end product of your development work, and is a unique response to your theme.

1. Choose one of your **development pieces** that you feel is your **favourite or the highest quality.**
2. Recreate this development piece but in **A4** size, paying attention to **detail, colour and background.**
3. You can **refine and add/change** details of this piece in your final
4. This should be your most **'complete'** piece, where all your **ideas and research come together.**

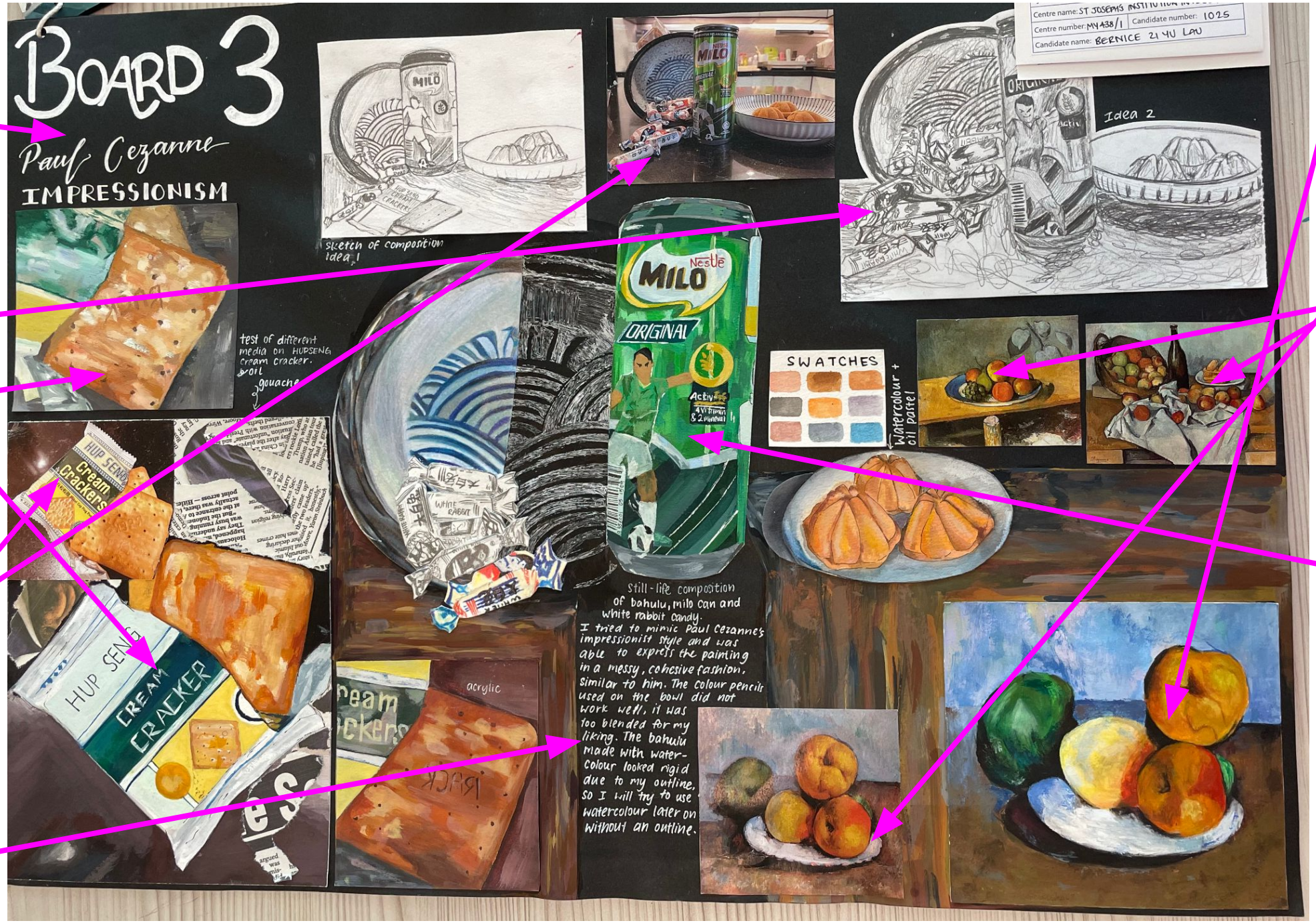


Artist Name/Board Title

Artist Samples

Artist Research/Secondary Research

Artist Personal Development

Development Final Piece

Primary Research

Variety of Media Used

Annotation

Artist Name/Board Title

Artist Research/Secondary research

Artist Personal Development

Annotation

Artist Samples

Primary Research

Development Final Piece

Variety of Media Used

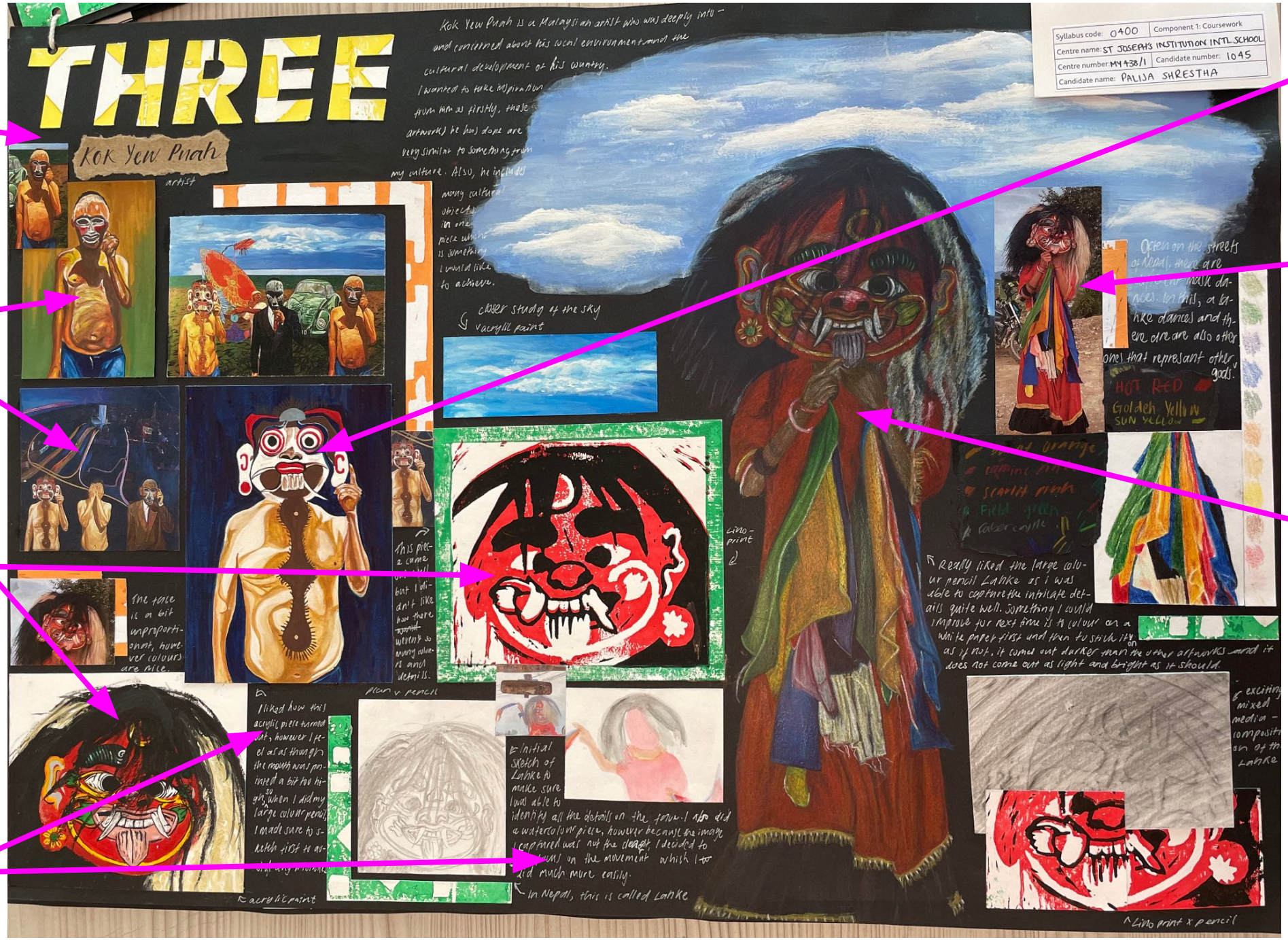

Artist Name/Board Title

Artist Samples

Artist Research/Secondary research

Primary Research

Development Final Piece

Artist Personal Development

Variety of Media Used

Annotation

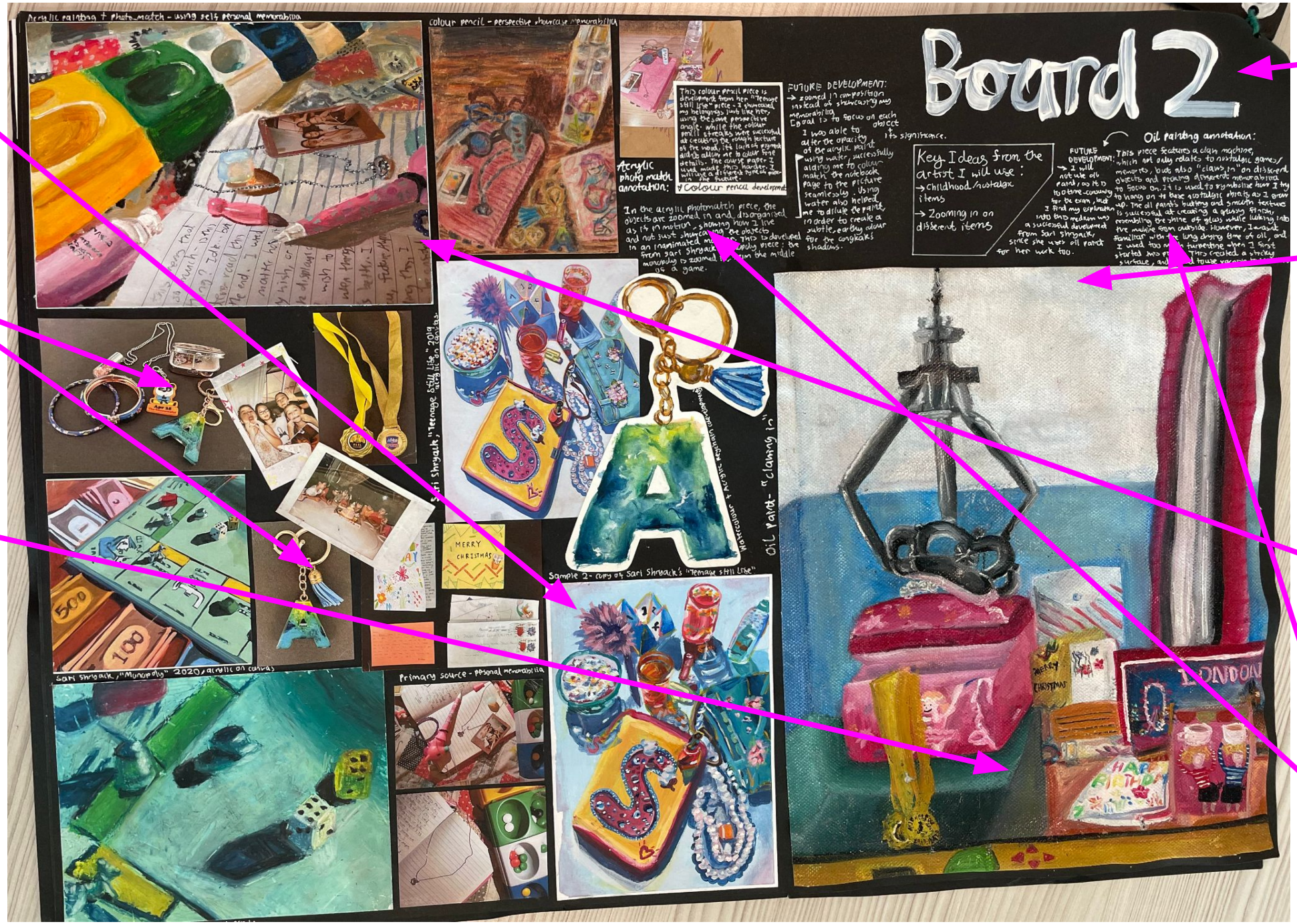


Artist Samples

Primary Research

Development Final Piece

Variety of Media Used

Artist Name/Board Title

Artist Research/Secondary research

Artist Personal Development

Annotation

# Board Progress Per lesson: Lesson 8-9

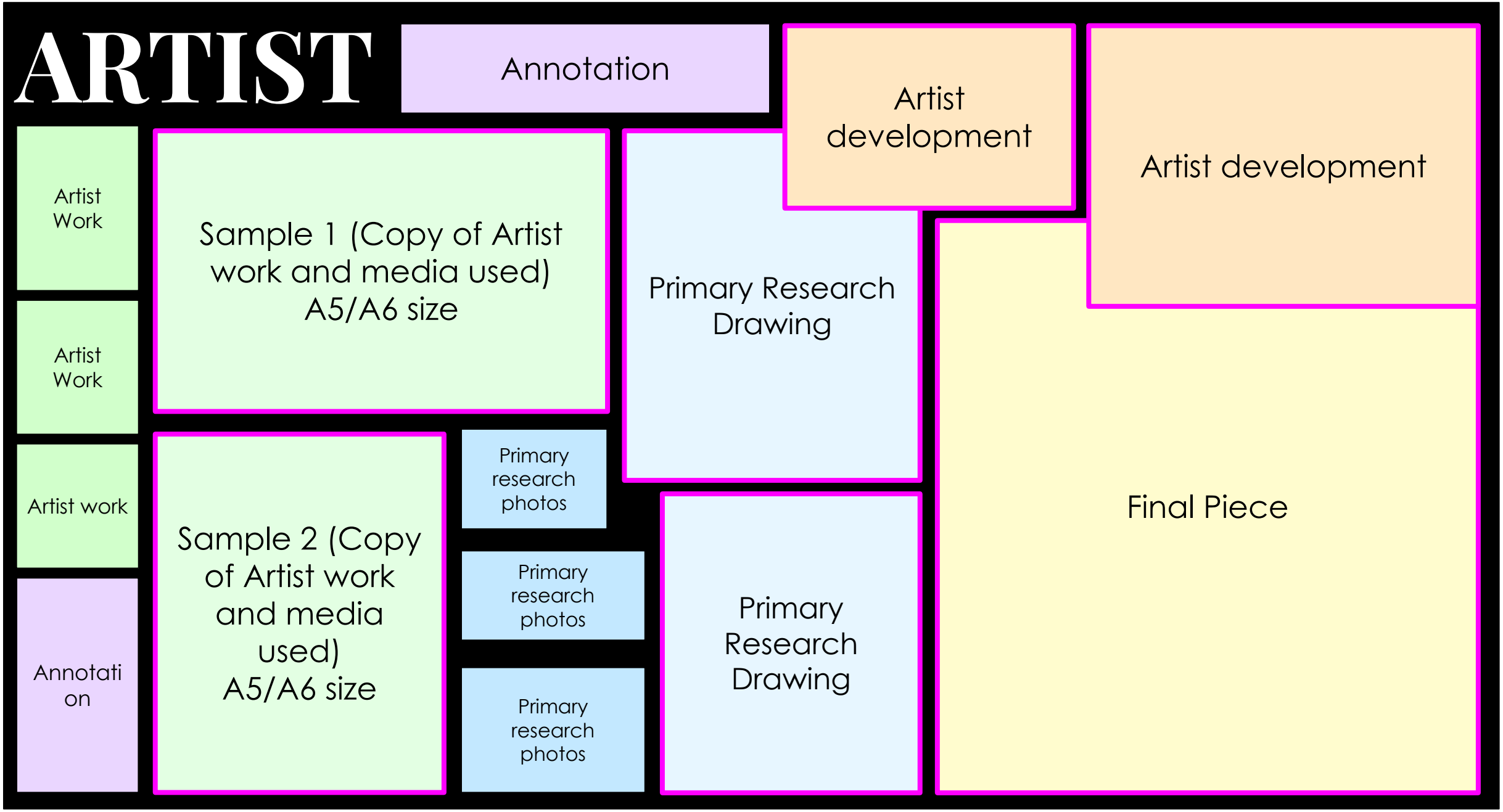

# Comic Art Checkin 1 Success Criteria

## Did I…

| Meet expectations | |
|---|---|
| | Use high quality **primary and secondary** resources (AO1) |
| | Draw **accurately** from my **primary/secondary resources** (AO1) |
| | **Use and try** at least 2 types of **media** and techniques in my **development** (AO2) |
| | **Sample** the artist's style **accurately** (AO2 & 3) |
| | Use the **appropriate techniques for the appropriate media** (AO2) |
| | Use the **artist style clearly** when **interpreting/developing** pieces (AO3) |

| Exceed Expectations | |
|---|---|
| | Produced **high quality primary resources** (photos) that fit the **theme** (AO1) |
| | Work with at least **3 different media** and **chose the best one to develop** (AO2) |
| | **Clearly** show what aspect of the **artist style** I am **studying and exploring** (AO3) |

| Master Expectations | |
|---|---|
| | Produce high quality **samples**, **primary resources** and **development pieces** that show understanding of **artist style** and good **techniques** (AO2 & 3) |

# Comic Art Checkin 2 Success Criteria

## Did I…

| Meet expectations | |
|---|---|
| | **Sampled** the artist's style **accurately** (AO2 & 3) |
| | Used my **artist's style** in my **development** pieces. (AO3) |
| | Create **2 unique development pieces** that are creative (AO3) |
| | Ensure my board has all my pieces and includes a **title** (AO4) |
| | Laid out my work in a **coherent way** that shows my **progress** (AO4) |
| | Explained my **process** using at least **3 annotations** (AO4) |

| Exceed Expectations | |
|---|---|
| | Create **development pieces** that combine **artist style and personal ideas** to send a **message** (AO3) |
| | Lay out my board in a **coherent, aesthetically pleasing** way (AO4) |
| | Write high quality **annotations** that use **key terminology** to **explain** my process (AO4) |

| Master Expectations | |
|---|---|
| | Clearly demonstrate **at every point** that you have considered **more than one idea** and developed/brought forward **the best one.** (AO3 & 4) |

# ANNOTATION

**Note:** not all pieces need each question answered, be brief and succinct with your annotations.

**Think about….**

**Formal Qualities of the Artwork;**

Line,Tone, Form, Shape, Colour, Proportion, Pattern, Subject Matter, Composition, Texture.

**What have I created?**

Is it a drawing, painting, sculpture, photograph, print? Is it a creation all my own work or partially copied?

**How have I created it?**

Describe the steps taken to complete this artwork.

**What was my motivation to create this artwork? What did I learn along the way?**

Did I learn about a new artist and gain new knowledge about their technique/time period? Did I acquire new skills?

**What medium did I use?**

Note in detail the resources used to create your piece.

**What aspects of my artwork have I been successful in executing?**

State at least 4 aspects of your artwork that you believe you have executed well.

**If I had the opportunity to create this work again (or to develop this piece further), what might I do differently?**

Write about the challenges you experienced and how you might approach/develop aspects of this creation differently.

## Composition

*(A work of art and its pieces)*

**Foreground** - Front
**Background** - Back
**Midground** - Middle
**Perspective** - Bigger/Smaller in distance
**Distorted** - Changed/Unusual
**Ground** - Painting surface
**Harmonious** - Feel calm
**Discord** - Not calm
**Rhythm** - Musical
**Abstract** - Non figurative
**Landscape** - sideways/outside
**Portrait** - upright/faces
**Still Life** - inanimate objects
**Natural form** - biological matter (zoomed)
**Simple** - Not much in it
**Confused** - Too much in it
**Golden Section** - measured/balanced
**Elements** - parts of the piece
**Juxtaposition** - next to each other
**Triptych** - three pictures in a row
**Diptych** - two pictures in a row
**Religious** - Christian, Islamic, Buddhist etc.

## Line

*(Lines in a work of art)*

**Convoluting** - Twisting
**Converging** - Coming together
**Interwoven** - under and over
**Broken** - Bits/bitty
**Chevron** - Tractor tracks
**Spiral** - Helter-Skelter/Twirly
**Hatched** - Short diagonal lines
**Cross hatched** - diagonal crossed lines
**Pointillist** - dots/stipple
**Fast** - Thinner/striking
**Slow** - Thicker/rough
**Heavy** - Dark/slow
**Light** - Like a whisper
**Curved** - bending
**Crossing** - multi directional
**Diagonal** - corner to corner/45 degree
**Vertical** - straight up
**Horizontal** - side to side
**Stepped** - Like steps
**Twisting** - like a coil
**Looping** - twisting in loops

## Texture

*(way things feel or appear to feel)*

**Metallic** - Like metal
**Enamel** - Like teeth
**Grated** - Like grated cheese
**Impasto** - Thick paint
**Aggregate** - Crumble
**Abrasive** - Rough
**Gloss** - Shiny
**Matte** - Not Shiny
**Aqualine** - Watery
**Pearl** - Smooth and iridescent
**Rough** - not smooth
**Smooth** - Like glass
**Splintered** - like snapped wood
**Fluid** - Moving/wet/cool
**Peeling** - paint/skin coming off
**Orange Peel** - dimpled like orange peel
**Furry** - like fur
**Scaly** - fish skin, layered
**Woody** - wood/bark like
**Powdered** - dusted/powder coated

Board Progress Per lesson: Lesson 1

# ARTIST

Artist Work

Sample 1 (Copy of Artist work and media used) A5/A6 size

Artist Work

Artist work

# Board Progress Per lesson: Lesson 2-3

# ARTIST

Annotation

Artist Work

Sample 1 (Copy of Artist work and media used) A5/A6 size

Artist Work

Sample 2 (Copy of Artist work and media used) A5/A6 size

Annotation

Artist work

# Board Progress Per lesson: Lesson 3-4

ARTIST

Annotation

Primary research photos

Artist Work

Sample 1 (Copy of Artist work and media used)

Primary research photos

Artist Work

Sample 2 (Copy of Artist work and media used)

Annotation

Primary Research Drawing

Artist work

# Board Progress Per lesson: Lesson 5

ARTIST

Annotation

Primary research photos

Primary research photos

Artist Work

Sample 1 (Copy of Artist work and media used) A5/A6 size

Primary research photos

Primary Research Drawing

Artist Work

Sample 2 (Copy of Artist work and media used) A5/A6 size

Annotation

Primary Research Drawing

Primary research photos

Artist work

# Board Progress Per lesson: Lesson 7

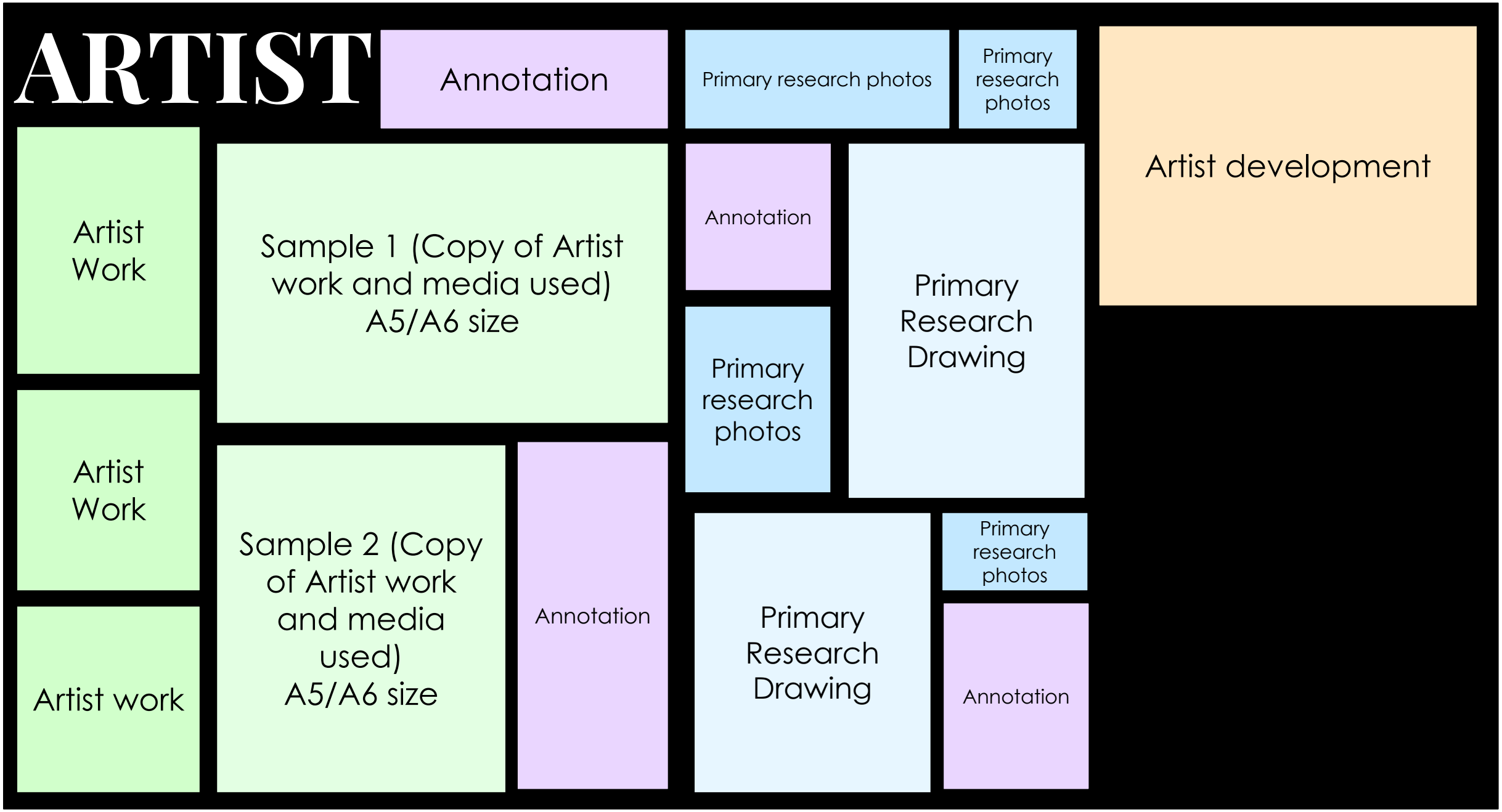

# Board Progress Per lesson: Lesson 8-9

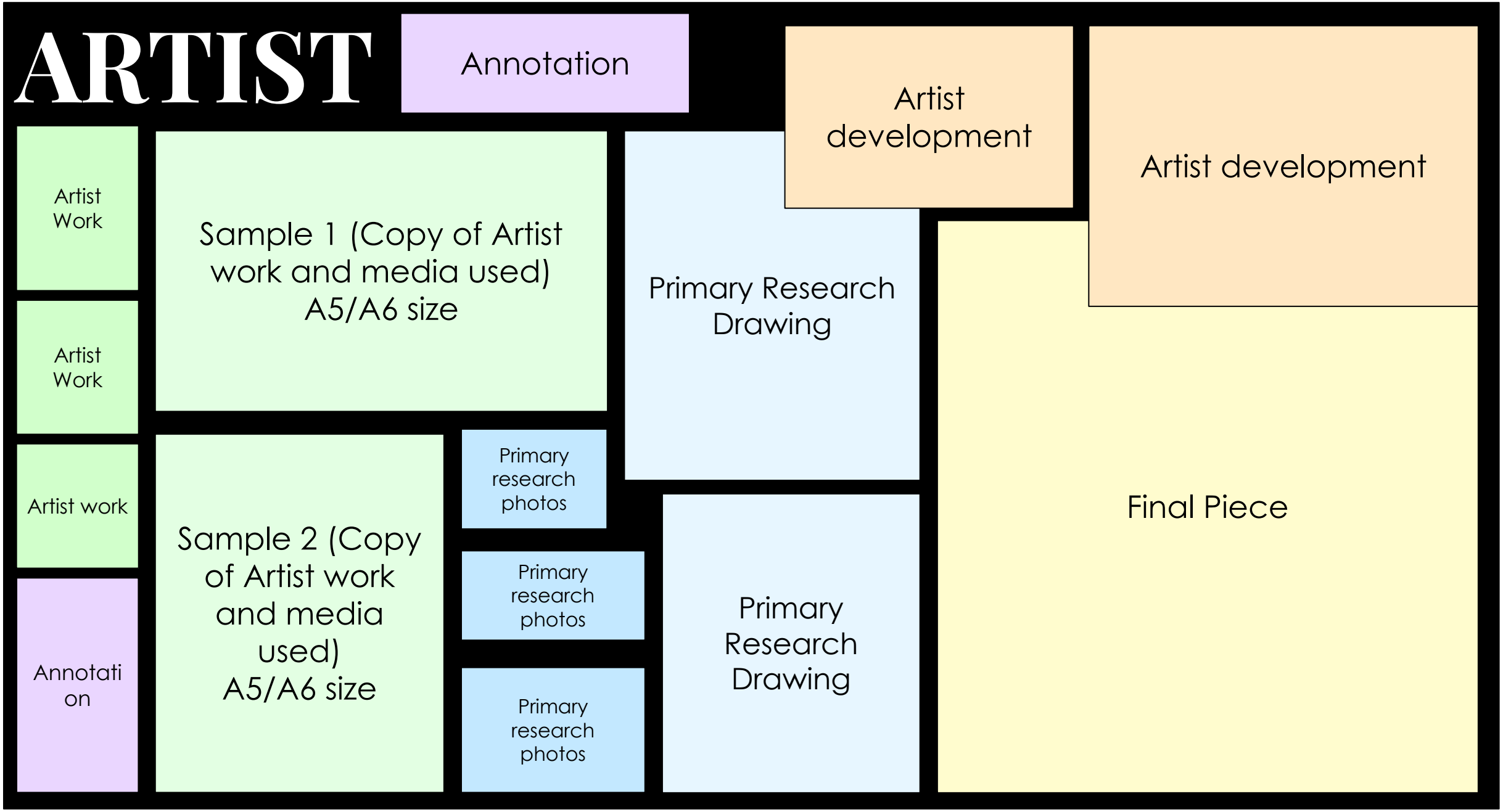

## KS3 Assessment - Your work will be assessed against the following criteria, which test your ability to:

| | | | | | 1 - 5 Marks | 6-10 Marks | 11-15 Marks | 16-20 Marks | 21-25 Marks |
|---|---|---|---|---|---|---|---|---|---|
| AO1 | RECORD | Record ideas, and observations that are relevant to your project/theme as your work progresses. | You can do this by: – recording ideas from primary research such as your own photographs or physical objects, as well as from secondary sources such as Artist work. You must show the continual evaluation of your work (WWW/EBI). | | Limited skill in recording observations from only secondary sources, showing basic links to the topic. No evaluation of work throughout. | Satisfactory skill in recording observations from primary and secondary sources, showing some links to the topic. Basic level of evaluation is shown in some work. | Competent skill in recording observations from a variety of relevant primary and secondary sources, showing clear links to the topic. Good level of WWW/EBI evaluation os shown throughout all work. | Confident skill in recording observations from a variety of relevant primary and secondary resources, consistently showing links to the topic. Evaluation is clear and concise throughout and has clear targets for improvement. | Excellent skill in recording observations from a variety of relevant primary and secondary resources, consistently showing links to the topic. Evaluation is consistent and critical with clear targets worked on and work developed throughout. |
| AO2 | EXPLORE | Explore and select appropriate media and techniques. | You can do this by: – exploring media and techniques to develop themes and ideas throughout your projects. | | Limited exploration of media and techniques, showing basic use of resources offered. | Satisfactory exploration of media and techniques, showing some varied use of resources offered. | Competent exploration of media and techniques, showing good use of resources offered. | Confident exploration of media, materials, and techniques, showing effective selection and use of resources offered. | Excellent exploration of media and techniques, consistently showing effective selection and excellent use of resources offered. |
| AO3 | DEVELOP | Develop ideas through investigation, demonstrating a clear understanding of the development taking place. | You can do this by: - developing your ability to clearly show the difference between your ideas and the ideas of others, and carrying out research into artists to help to inspire your ideas where appropriate. | | Limited development of ideas from artist research.. | Satisfactory development of ideas from artist research, demonstrating some understanding with support. | Competent development of ideas from artist research, demonstrating some understanding. | Confident development of ideas from artist research, consistently demonstrating clear understanding. | Excellent development of ideas from artist research, demonstrating critical understanding. |
| AO4 | PRESENT | Present a personal response that relates to the theme/topic and demonstrates a clear use of aesthetics and visuals. | You can do this by: – planning and producing a personal outcome that expresses what you want to communicate in a visually appealing way. | | Limited understanding and use of visual layout and aesthetics. | Satisfactory understanding and use of visual layout and aesthetics. | Competent understanding and use of visual layout and aesthetics, making links to the topic/theme. | Confident understanding and use of visual layout and aesthetics, making clear links to the topic/theme. | Excellent understanding and use of visual layout and aesthetics, consistently demonstrating clear links to the theme/topic. |

| Assessment Objective | What does it mean? |
| --- | --- |
| AO1: Record | How well did I RECORD ideas and OBSERVATIONS?<br>Are my RESEARCH and observations accurate? |

| Assessment Objective | What does it mean? |
| --- | --- |
| AO2: Explore | How well did I use my chosen MEDIA?<br>Is my painting accurate to the example?<br>Did I EXPERIMENT with something new? |

| Assessment Objective | What does it mean? |
| --- | --- |
| AO3: Develop | Is my work INSPIRED by artists or my previous work?<br>Is my work a combination or IMPROVEMENT of this work? |

| Assessment Objective | What does it mean? |
| --- | --- |
| AO4: Present | How well is my artwork PRESENTED? Does it look neat and beautiful? Is anything messy or confusing to look at? |

| Assessment Objective | What does it mean? |
| --- | --- |
| AO1: Record | How well did I RECORD ideas and OBSERVATIONS?<br>Are my RESEARCH and observations accurate? |
| AO2: Explore | How well did I use my chosen MEDIA?<br>Is my painting accurate to the example?<br>Did I EXPERIMENT with something new? |
| AO3: Develop | Is my work INSPIRED by artists or my previous work?<br>Is my work a combination or IMPROVEMENT of this work? |
| AO4: Present | How well is my artwork PRESENTED?<br>Does it look neat and beautiful?<br>Is anything messy or confusing to look at? |

# Gelli printing

LO: to develop drawing skills by working from direct observation and personal experience.

**Printing Textures and Image Transfer**

Gelli or gel printing involves applying acrylic paint to a gel plate and creating impressions in the paint for a variety of printing effects. Among others, this can include:

- Rubbing away paint in some areas to create a pattern relief
- Placing objects like lace fabric or leaves to create a textured impression
- Using magazine cut outs or laser printed images to create an image transfer

**Troubleshoot!**

https://www.youtube.com/watch?v=En610O0sxbE

https://www.youtube.com/watch?v=O2JAQWuAwqo

**Help hub and Tutorials:**

https://www.youtube.com/watch?v=x3-klSOYEgc

https://www.youtube.com/watch?v=GsRCic-icgY

https://www.youtube.com/watch?v=UopFXdAERuM